SAHCO

1831

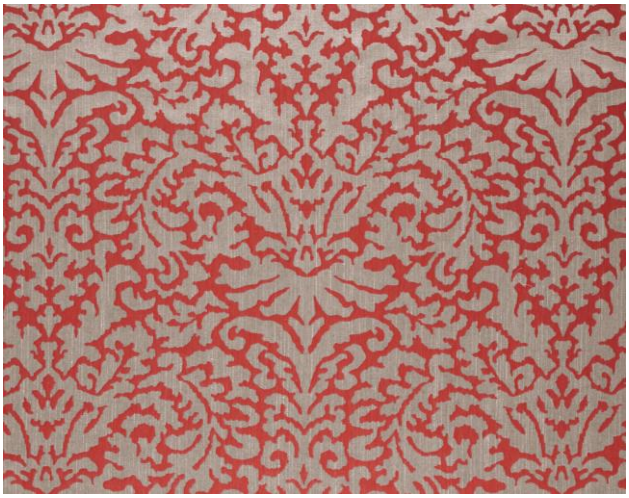

**Salon**

Type: Curtain
Composition: 100% Trevira CS
Yarn type: Staple / Filament
Binding: Jacquard
Width: Approx. 300 cm, 118 inches
Weight: Approx. 600 g/lin.m, 19.4 oz/ly
Repeat: Approx. 71 cm, 28 inches V / 62 cm, 24.5 inches H

Colour difference may occur

Cleaning: Washing at max. 30°C.
Drip drying.
Shrinkage approx. 1% when washed at 30°C.
Ironing might be necessary.
Disinfection, see kvadrat.dk/en/sahco

More info: Care and maintenance kvadrat.dk/en/sahco

2 year warranty

**Lightfastness**

Note 5 ISO 105-B02

**Absorption**

100 mm airgap
0.45/Class D (flat), 0.65/Class C (waved) EN ISO 354

**Airflow**

330 Pa s/m EN 29053

**Flame resistance**

CAN ULC S102
CAN ULC S109
DIN 4102 B1
EN 13501-1, B-s1, d0
GB 8624 B1
IMO FTP Code 2010 Part 5
IMO FTP Code 2010 Part 7
NF P 92 507 M1
NFPA 701

**Quality benefits**

Good lightfastness
Permanent flame retardant
Washable
Acoustic performance

**Environmental benefits**

Follow the EU Ecolabel dye restrictions incl. AZO dye and heavy metal restrictions
No use of halogen-based flame retardants (incl. brominated and chlorinated)
REACH compliant
Californian Proposition 65 list compliant
LBC Red list compliant
No content of PFCs or 'PFAS'
Mono-material designed for circularity
Recyclable

SAHCO

1831

**Green building certificates**

Greenguard Gold: Low chemical emission

Health Product Declaration (HPD): Declaring textile content and substance

**Country of origin**

Turkey

**Warranty**

2 years. See terms and conditions on kvadrat.dk

Kvadrat packaging and cardboard is recyclable. Cardboard material is FSC certified and / or contains recycled content.

For further information

www.kvadrat.dk/en/sahco